

**DOOR & WINDOW SCHEDULE :**

S/L NO.	NAME	OPENING	SILL	LINTEL	REMARKS
1	D1	2500 X 2150	0	2150	
2	D2	1000 X 2150	0	2150	
3	D3	1000 X 2150	0	2150	
4	D4	1000 X 2150	0	2150	
5	D5	1000 X 2150	0	2150	
6	D6	1000 X 2150	0	2150	
7	D7	1000 X 2150	0	2150	
8	D8	1000 X 2150	0	2150	
9	D9	1000 X 2150	0	2150	
10	D10	1000 X 2150	0	2150	
11	D11	1000 X 2150	0	2150	
12	D12	1000 X 2150	0	2150	
13	D13	1000 X 2150	0	2150	
14	D14	1000 X 2150	0	2150	
15	D15	1000 X 2150	0	2150	

**WINDOW SCHEDULE**

S/L NO.	NAME	OPENING	SILL	LINTEL	REMARKS
1	W1	3000 X 2025	0	2025	
2	W2	3000 X 2025	0	2025	
3	W3	2000 X 2025	0	2025	
4	W4	2000 X 2025	0	2025	
5	W5	2000 X 2025	0	2025	
6	W6	2000 X 2025	0	2025	
7	W7	2000 X 2025	0	2025	
8	W8	2000 X 2025	0	2025	
9	W9	2000 X 2025	0	2025	
10	W10	2000 X 2025	0	2025	
11	W11	2000 X 2025	0	2025	
12	W12	2000 X 2025	0	2025	
13	W13	2000 X 2025	0	2025	
14	W14	2000 X 2025	0	2025	
15	W15	2000 X 2025	0	2025	

**NOTES :-**  
 1. ALL DIMENSIONS ARE IN MM.  
 2. ALL DIMENSIONS SHOULD BE TO FACE UNLESS OTHERWISE SPECIFIED.  
 3. DEPTH OF FOUNDATION OF COLA SHOULD NOT GO BEYOND THE DEPTH OF FOUNDATION OF THE BUILDING. ALL SORTS OF PRECAUTIONS WILL BE TAKEN AT THE TIME OF CONSTRUCTION.  
 4. LINE TERMINATING IN P, Q AND R ARE 100MM UNLESS NOTED OTHERWISE.  
 5. ALL DIMENSIONS ARE TO FACE UNLESS OTHERWISE NOTED OTHERWISE.  
 6. 500 MM PROJECTED CHALK.

**VERMANT FASHIONS PVT. LTD.**  
 M/S. VERMANT FASHIONS PVT. LTD.  
 14 CANAL STREET ROAD,  
 SGP-1 AIR FLOOR, A901-902  
 SINGAPORE

**SIGNATURE OF OWNER(S)**

**CERTIFICATE OF STRUCTURAL / CIVIL ENGINEER :-**  
 I HEREBY CERTIFY THAT THE STRUCTURAL DRAWING AND DESIGN OF BOTH THE STRUCTURE AND THE FOUNDATION OF THE BUILDING HAS BEEN MADE IN ACCORDANCE WITH THE RULES AND REGULATIONS MADE BY THE GOVERNMENT OF INDIA AND THE LOCAL LAWS, LEGISLATION AND THE STANDARDS SPECIFIED BY THE GOVERNMENT OF INDIA AND THE STANDARDS SPECIFIED BY THE GOVERNMENT OF INDIA AND THE STANDARDS SPECIFIED BY THE GOVERNMENT OF INDIA. THESE PROVISIONS SHALL BE OBSERVED DURING THE CONSTRUCTION.

**SIGNATURE OF STRUCTURAL / CIVIL ENGINEER**  
 MR. ANIRBAN BAKSHI  
 ANIRBAN BAKSHI ARCHITECTS  
 CA 17/2011/2727

**CERTIFICATE OF ARCHITECT :-**  
 I HEREBY CERTIFY THAT ALL THE ARCHITECTURAL DRAWINGS OF THE PROJECT AT PLOT NO. 102/23 IN NEW TOWN KOLKATA UNDER NEW TOWN POLICE STATION, HAVE BEEN PREPARED BY ME OR UNDER MY SUPERVISION AND I AM RESPONSIBLE FOR THE SAME. I ALSO CERTIFY THAT THE PLANS AND DRAWINGS PREPARED BY ME COMPLY WITH ALL THE PROVISIONS OF THE PREVIOUS NATIONAL BUILDING CODE.

**SIGNATURE OF ARCHITECT**  
 MR. ANIRBAN BAKSHI  
 ANIRBAN BAKSHI ARCHITECTS  
 CA 17/2011/2727

**CERTIFICATE OF GEO-TECH ENGINEER :-**  
 I HEREBY CERTIFY THAT THE FOUNDATION DESIGN AND CALCULATION OF THE FOUNDATION HAS BEEN PREPARED BY ME OR UNDER MY SUPERVISION AND I AM RESPONSIBLE FOR THE SAME. I ALSO CERTIFY THAT THE FOUNDATION DESIGN AND CALCULATION OF THE FOUNDATION HAS BEEN PREPARED BY ME OR UNDER MY SUPERVISION AND I AM RESPONSIBLE FOR THE SAME. I ALSO CERTIFY THAT THE FOUNDATION DESIGN AND CALCULATION OF THE FOUNDATION HAS BEEN PREPARED BY ME OR UNDER MY SUPERVISION AND I AM RESPONSIBLE FOR THE SAME.

**SIGNATURE OF GEO-TECH ENGINEER**  
 MR. DR. MADHUSUDAN NAYAK  
 ENROLLMENT NO. : GTER/INDIA/10/00005

**PROJECT :-**  
 PROPOSED 1B+JUG+VIII STORED OFFICE BUILDING AT PLOT NO. 102/23 IN AA-II OF NEW TOWN, KOLKATA, MAUDA-REZUMI, J.L. NO. 13, RAJAHAT-BISHNUPUR-G.P. UNDER NEW TOWN POLICE STATION

**CONSULTANT :-**  
 M.N. CONSULTANTS ONE DESIGN SOLUTIONS  
 1516 RAJANGA MAIN ROAD,  
 KOLKATA - 700107.

**SCALE: 1:100**  
**DATE: 08/02/2018**  
**CHECKED BY: PANKAJ**  
**APPROVED BY: ANIRBAN**  
 Complete Drawing  
 Complete Document  
 Other

**DRAWING TITLE :-**  
**SEVENTH & EIGHTH FLOOR PLAN**

**DWG NO. : MNV-AR-FR-109**      **REV NO. : R0**

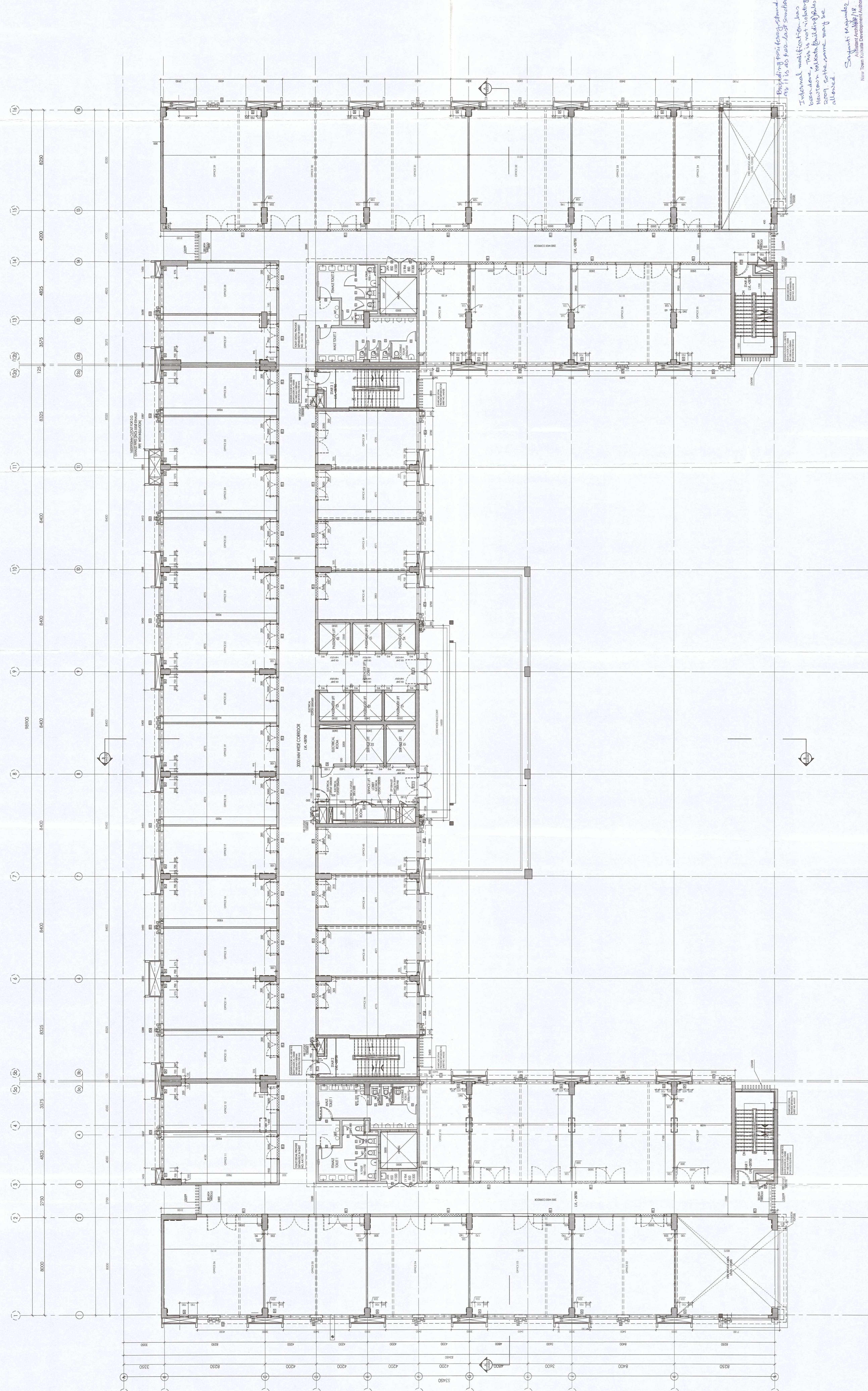

**SEVENTH & EIGHTH FLOOR PLAN**  
 SCALE 1 : 100

*Handwritten notes:*  
 Proposed floor plan is shown as it is to be used for construction. Structural modification was not made. This is not a structural drawing. It is a floor plan. It is not a structural drawing. It is a floor plan. It is not a structural drawing. It is a floor plan.

*Signatures:*  
 Anirban Bakshi  
 Madhusudan Nayak